

Attachment 2 to Exhibit A
(See Next Page . . .)

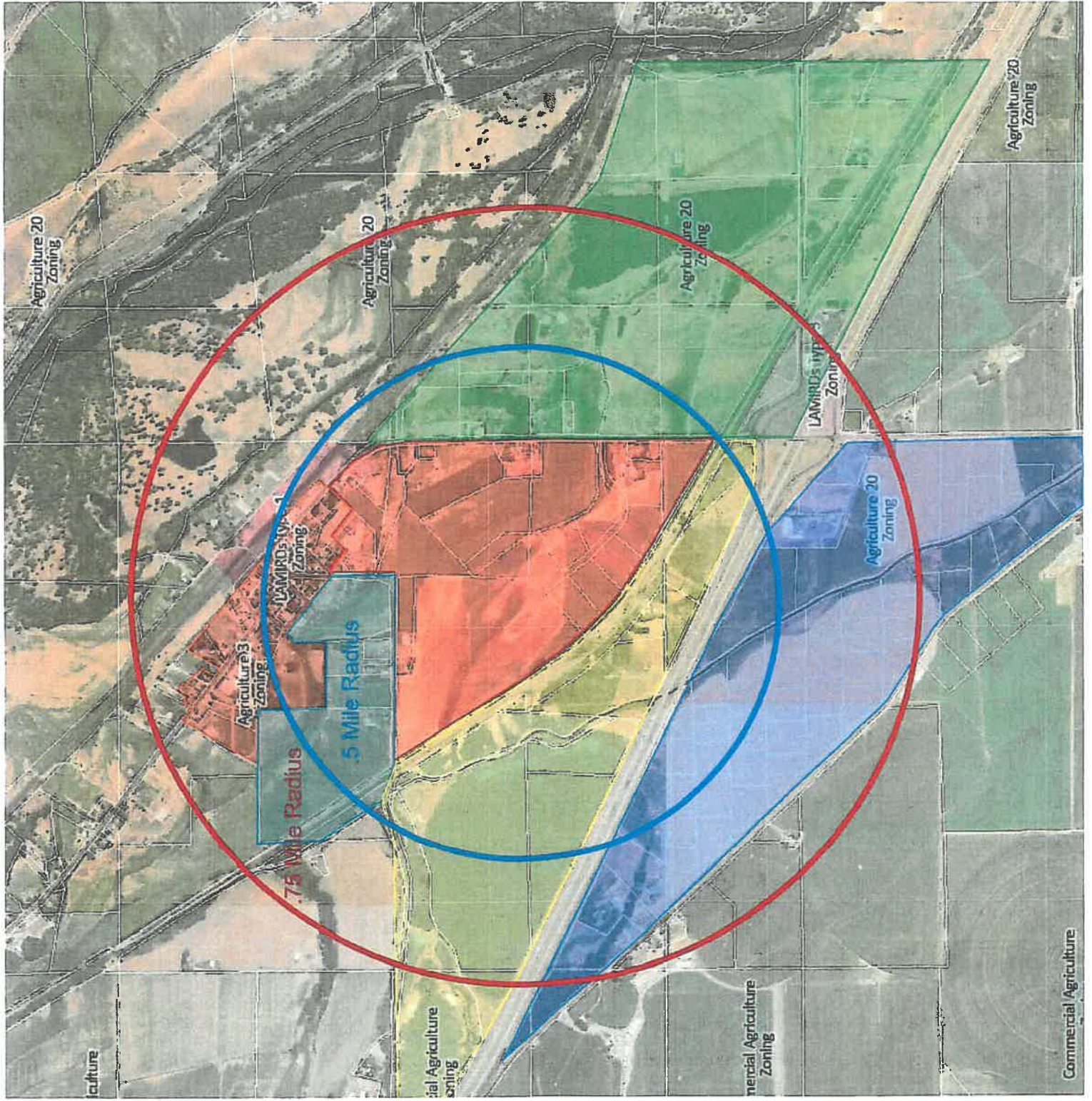

Total Lots	194	.5 mile radius	.75 mile radius	100	167
Conforming lots	10			1	8
Average lot size	4.71			3.17	4.17

1080' from Interchange LAMIRD
866' from Thorp LAMIRD

Parcel #	Owner	Lot Size	Zoning	Conforming	Map Zone	.5 mile radius	.75 mile radius	Boundryns
443233	Thorp Landing	51.98	Ag 20	<input checked="" type="checkbox"/>	Red	<input checked="" type="checkbox"/>	<input checked="" type="checkbox"/>	NE of JTW, W of Thorp HWY, S of LAMIRD, South of Goodwin
493233	Thorp Landing	2.41	Ag 20	<input type="checkbox"/>	Red	<input checked="" type="checkbox"/>	<input checked="" type="checkbox"/>	NE of JTW, W of Thorp HWY, S of LAMIRD, South of Goodwin
19589	Thorp Landing	3	Ag 20	<input type="checkbox"/>	Red	<input checked="" type="checkbox"/>	<input checked="" type="checkbox"/>	NE of JTW, W of Thorp HWY, S of LAMIRD, South of Goodwin
19590	Thorp Landing	3	Ag 20	<input type="checkbox"/>	Red	<input checked="" type="checkbox"/>	<input checked="" type="checkbox"/>	NE of JTW, W of Thorp HWY, S of LAMIRD, South of Goodwin
19591	Thorp Landing	3	Ag 20	<input type="checkbox"/>	Red	<input checked="" type="checkbox"/>	<input checked="" type="checkbox"/>	NE of JTW, W of Thorp HWY, S of LAMIRD, South of Goodwin
19592	Thorp Landing	3	Ag 20	<input type="checkbox"/>	Red	<input checked="" type="checkbox"/>	<input checked="" type="checkbox"/>	NE of JTW, W of Thorp HWY, S of LAMIRD, South of Goodwin
19593	Thorp Landing	3.39	Ag 20	<input type="checkbox"/>	Red	<input checked="" type="checkbox"/>	<input checked="" type="checkbox"/>	NE of JTW, W of Thorp HWY, S of LAMIRD, South of Goodwin
725836	Fudacz	2.39	Ag 20	<input type="checkbox"/>	Red	<input checked="" type="checkbox"/>	<input checked="" type="checkbox"/>	NE of JTW, W of Thorp HWY, S of LAMIRD, South of Goodwin
735836	Fudacz	10.88	Ag 20	<input type="checkbox"/>	Red	<input checked="" type="checkbox"/>	<input checked="" type="checkbox"/>	NE of JTW, W of Thorp HWY, S of LAMIRD, South of Goodwin
573233	Fudacz	11.34	Ag 20	<input type="checkbox"/>	Red	<input checked="" type="checkbox"/>	<input checked="" type="checkbox"/>	NE of JTW, W of Thorp HWY, S of LAMIRD, South of Goodwin
513233	Muralore	0.75	Ag 20	<input type="checkbox"/>	Red	<input checked="" type="checkbox"/>	<input checked="" type="checkbox"/>	NE of JTW, W of Thorp HWY, S of LAMIRD, South of Goodwin
434636	Choate	2.39	Ag 20	<input type="checkbox"/>	Red	<input checked="" type="checkbox"/>	<input checked="" type="checkbox"/>	NE of JTW, W of Thorp HWY, S of LAMIRD, South of Goodwin
533233	Gordon	10.87	Ag 20	<input type="checkbox"/>	Red	<input checked="" type="checkbox"/>	<input checked="" type="checkbox"/>	NE of JTW, W of Thorp HWY, S of LAMIRD, South of Goodwin
835136	Fudacz	7.71	Ag 20	<input type="checkbox"/>	Red	<input checked="" type="checkbox"/>	<input checked="" type="checkbox"/>	NE of JTW, W of Thorp HWY, S of LAMIRD, South of Goodwin
503233	Kindervag	0.34	Ag 20	<input type="checkbox"/>	Red	<input checked="" type="checkbox"/>	<input checked="" type="checkbox"/>	NE of JTW, W of Thorp HWY, S of LAMIRD, South of Goodwin
583233	Rodriguez	5	Ag 20	<input type="checkbox"/>	Red	<input checked="" type="checkbox"/>	<input checked="" type="checkbox"/>	NE of JTW, W of Thorp HWY, S of LAMIRD, South of Goodwin
563233	Morse	1.48	Ag 20	<input type="checkbox"/>	Red	<input checked="" type="checkbox"/>	<input checked="" type="checkbox"/>	NE of JTW, W of Thorp HWY, S of LAMIRD, South of Goodwin
952035	Gibson	5	Ag 20	<input type="checkbox"/>	Red	<input checked="" type="checkbox"/>	<input checked="" type="checkbox"/>	NE of JTW, W of Thorp HWY, S of LAMIRD, South of Goodwin
463233	Gordon	0.5	Ag 20	<input type="checkbox"/>	Red	<input checked="" type="checkbox"/>	<input checked="" type="checkbox"/>	NE of JTW, W of Thorp HWY, S of LAMIRD, South of Goodwin
463233	Zacharias	1	Ag 20	<input type="checkbox"/>	Red	<input checked="" type="checkbox"/>	<input checked="" type="checkbox"/>	NE of JTW, W of Thorp HWY, S of LAMIRD, South of Goodwin
473233	Fudacz	2.89	Ag 20	<input type="checkbox"/>	Red	<input checked="" type="checkbox"/>	<input checked="" type="checkbox"/>	NE of JTW, W of Thorp HWY, S of LAMIRD, South of Goodwin
011936	Fudacz	4.12	Ag 20	<input type="checkbox"/>	Red	<input checked="" type="checkbox"/>	<input checked="" type="checkbox"/>	NE of JTW, W of Thorp HWY, S of LAMIRD, South of Goodwin
105933	Holtz	3.02	Ag 20	<input type="checkbox"/>	Red	<input checked="" type="checkbox"/>	<input checked="" type="checkbox"/>	NE of JTW, W of Thorp HWY, S of LAMIRD, South of Goodwin
275933	Eyerly	0.42	Ag 20	<input type="checkbox"/>	Red	<input checked="" type="checkbox"/>	<input checked="" type="checkbox"/>	NE of JTW, W of Thorp HWY, S of LAMIRD, South of Goodwin
115933	Morse	3.67	Ag 20	<input type="checkbox"/>	Red	<input checked="" type="checkbox"/>	<input checked="" type="checkbox"/>	NE of JTW, W of Thorp HWY, S of LAMIRD, South of Goodwin
645933	Keffeler	3	Ag 20	<input type="checkbox"/>	Red	<input checked="" type="checkbox"/>	<input checked="" type="checkbox"/>	NE of JTW, W of Thorp HWY, S of LAMIRD, South of Goodwin
595933	Griffin	1.38	Ag 20	<input type="checkbox"/>	Red	<input checked="" type="checkbox"/>	<input checked="" type="checkbox"/>	NE of JTW, W of Thorp HWY, S of LAMIRD, South of Goodwin
325933	Benz	0.1	Ag 20	<input type="checkbox"/>	Red	<input checked="" type="checkbox"/>	<input checked="" type="checkbox"/>	NE of JTW, W of Thorp HWY, S of LAMIRD, South of Goodwin
951866	Bogden	1.16	Ag 3	<input type="checkbox"/>	Orange	<input checked="" type="checkbox"/>	<input checked="" type="checkbox"/>	Inside Thorp LAMIRD
945933	Palo	0.73	Ag 3	<input type="checkbox"/>	Orange	<input checked="" type="checkbox"/>	<input checked="" type="checkbox"/>	Inside Thorp LAMIRD
605933	Smith	0.57	Ag 3	<input type="checkbox"/>	Orange	<input checked="" type="checkbox"/>	<input checked="" type="checkbox"/>	Inside Thorp LAMIRD
265933	Foster	0.5	General Commercial	<input type="checkbox"/>	Orange	<input checked="" type="checkbox"/>	<input checked="" type="checkbox"/>	Inside Thorp LAMIRD
542036	Bass	0.55	General Commercial	<input type="checkbox"/>	Orange	<input checked="" type="checkbox"/>	<input checked="" type="checkbox"/>	Inside Thorp LAMIRD
065933	Bushey	0.43	Ag 3	<input type="checkbox"/>	Orange	<input checked="" type="checkbox"/>	<input checked="" type="checkbox"/>	Inside Thorp LAMIRD
925933	Oselborn	2	Ag 3	<input type="checkbox"/>	Orange	<input checked="" type="checkbox"/>	<input checked="" type="checkbox"/>	Inside Thorp LAMIRD
915933	Thorp Church	0.45	Ag 3	<input type="checkbox"/>	Orange	<input checked="" type="checkbox"/>	<input checked="" type="checkbox"/>	Inside Thorp LAMIRD
635933	Thorp Church	0.71	Ag 3	<input type="checkbox"/>	Orange	<input checked="" type="checkbox"/>	<input checked="" type="checkbox"/>	Inside Thorp LAMIRD
135933	Thorp Church	0.33	Ag 3	<input type="checkbox"/>	Orange	<input checked="" type="checkbox"/>	<input checked="" type="checkbox"/>	Inside Thorp LAMIRD

All zones	.5 mile radius	.75 mile radius	100	167
Total Lots	194	100	1	8
Conforming lots	10	1	1	8
Average lot size	4.71	3.17	3.17	4.17

1030' from Interchange LAMIRD
685' from Thorp LAMIRD

Parcel #	Owner	Lot Size	Zoning	Conforming	Map Zone	.5 mile radius	.75 mile radius	Boundrys
295933	Osborn	0.1	Ag 3	<input type="checkbox"/>	Orange	<input checked="" type="checkbox"/>	<input checked="" type="checkbox"/>	Inside Thorp LAMIRD
095933	Fisher	0.3	Ag 3	<input type="checkbox"/>	Orange	<input checked="" type="checkbox"/>	<input checked="" type="checkbox"/>	Inside Thorp LAMIRD
085933	Osborn	0.25	Ag 3	<input type="checkbox"/>	Orange	<input checked="" type="checkbox"/>	<input checked="" type="checkbox"/>	Inside Thorp LAMIRD
075933	Osborn	0.08	Ag 3	<input type="checkbox"/>	Orange	<input checked="" type="checkbox"/>	<input checked="" type="checkbox"/>	Inside Thorp LAMIRD
055933	Bowman	0.61	Ag 3	<input type="checkbox"/>	Orange	<input checked="" type="checkbox"/>	<input checked="" type="checkbox"/>	Inside Thorp LAMIRD
245933	Gibbens	0.24	Ag 3	<input type="checkbox"/>	Orange	<input checked="" type="checkbox"/>	<input checked="" type="checkbox"/>	Inside Thorp LAMIRD
235933	Roberts	0.22	Ag 3	<input type="checkbox"/>	Orange	<input checked="" type="checkbox"/>	<input checked="" type="checkbox"/>	Inside Thorp LAMIRD
763233	Warme	0.25	Ag 3	<input type="checkbox"/>	Orange	<input checked="" type="checkbox"/>	<input checked="" type="checkbox"/>	Inside Thorp LAMIRD
833233	Kesling	0.25	Ag 3	<input type="checkbox"/>	Orange	<input checked="" type="checkbox"/>	<input checked="" type="checkbox"/>	Inside Thorp LAMIRD
793233	Wagster	0.25	General Commercial	<input type="checkbox"/>	Orange	<input checked="" type="checkbox"/>	<input checked="" type="checkbox"/>	Inside Thorp LAMIRD
14539	Beckman	0.25	Ag 3	<input type="checkbox"/>	Orange	<input checked="" type="checkbox"/>	<input checked="" type="checkbox"/>	Inside Thorp LAMIRD
14538	Peterson	0.25	General Commercial	<input type="checkbox"/>	Orange	<input checked="" type="checkbox"/>	<input checked="" type="checkbox"/>	Inside Thorp LAMIRD
813233	Triple K	0.25	General Commercial	<input type="checkbox"/>	Orange	<input checked="" type="checkbox"/>	<input checked="" type="checkbox"/>	Inside Thorp LAMIRD
763233	Cubille	0.25	Ag 3	<input type="checkbox"/>	Orange	<input checked="" type="checkbox"/>	<input checked="" type="checkbox"/>	Inside Thorp LAMIRD
773233	Osborn	0.25	Ag 3	<input type="checkbox"/>	Orange	<input checked="" type="checkbox"/>	<input checked="" type="checkbox"/>	Inside Thorp LAMIRD
703233	Recor Printing	0.25	General Commercial	<input type="checkbox"/>	Orange	<input checked="" type="checkbox"/>	<input checked="" type="checkbox"/>	Inside Thorp LAMIRD
713233	Wheatley	0.25	General Commercial	<input type="checkbox"/>	Orange	<input checked="" type="checkbox"/>	<input checked="" type="checkbox"/>	Inside Thorp LAMIRD
753233	Wheatley	0.25	General Commercial	<input type="checkbox"/>	Orange	<input checked="" type="checkbox"/>	<input checked="" type="checkbox"/>	Inside Thorp LAMIRD
653233	Higgins	0.25	Ag 3	<input type="checkbox"/>	Orange	<input checked="" type="checkbox"/>	<input checked="" type="checkbox"/>	Inside Thorp LAMIRD
723233	Wheatley	0.25	Ag 3	<input type="checkbox"/>	Orange	<input checked="" type="checkbox"/>	<input checked="" type="checkbox"/>	Inside Thorp LAMIRD
693233	Zempel	0.25	Ag 3	<input type="checkbox"/>	Orange	<input checked="" type="checkbox"/>	<input checked="" type="checkbox"/>	Inside Thorp LAMIRD
683233	Pasi	0.25	Ag 3	<input type="checkbox"/>	Orange	<input checked="" type="checkbox"/>	<input checked="" type="checkbox"/>	Inside Thorp LAMIRD
673233	Mack	0.25	Ag 3	<input type="checkbox"/>	Orange	<input checked="" type="checkbox"/>	<input checked="" type="checkbox"/>	Inside Thorp LAMIRD
663233	Kane	0.25	Ag 3	<input type="checkbox"/>	Orange	<input checked="" type="checkbox"/>	<input checked="" type="checkbox"/>	Inside Thorp LAMIRD
875933	Gibson	0.3	General Commercial	<input type="checkbox"/>	Orange	<input checked="" type="checkbox"/>	<input checked="" type="checkbox"/>	Inside Thorp LAMIRD
895933	Ras	0.35	General Commercial	<input type="checkbox"/>	Orange	<input checked="" type="checkbox"/>	<input checked="" type="checkbox"/>	Inside Thorp LAMIRD
905933	Barlow	0.25	General Commercial	<input type="checkbox"/>	Orange	<input checked="" type="checkbox"/>	<input checked="" type="checkbox"/>	Inside Thorp LAMIRD
863233	Lowery	0.25	Ag 3	<input type="checkbox"/>	Orange	<input checked="" type="checkbox"/>	<input checked="" type="checkbox"/>	Inside Thorp LAMIRD
873233	Schwab	0.25	Ag 3	<input type="checkbox"/>	Orange	<input checked="" type="checkbox"/>	<input checked="" type="checkbox"/>	Inside Thorp LAMIRD
883233	Taylor	0.25	Ag 3	<input type="checkbox"/>	Orange	<input checked="" type="checkbox"/>	<input checked="" type="checkbox"/>	Inside Thorp LAMIRD
853233	Minshull	0.25	Ag 3	<input type="checkbox"/>	Orange	<input checked="" type="checkbox"/>	<input checked="" type="checkbox"/>	Inside Thorp LAMIRD
843233	Williamson	0.25	Ag 3	<input type="checkbox"/>	Orange	<input checked="" type="checkbox"/>	<input checked="" type="checkbox"/>	Inside Thorp LAMIRD
833233	Terry	0.25	Ag 3	<input type="checkbox"/>	Orange	<input checked="" type="checkbox"/>	<input checked="" type="checkbox"/>	Inside Thorp LAMIRD
215933	Ellensburg Telepl	0.22	Ag 3	<input type="checkbox"/>	Orange	<input checked="" type="checkbox"/>	<input checked="" type="checkbox"/>	Inside Thorp LAMIRD
55933	Gibson	0.4	Ag 3	<input type="checkbox"/>	Orange	<input checked="" type="checkbox"/>	<input checked="" type="checkbox"/>	Inside Thorp LAMIRD
884636	Kitlitas Fire	2.58	Ag 3	<input type="checkbox"/>	Orange	<input checked="" type="checkbox"/>	<input checked="" type="checkbox"/>	Inside Thorp LAMIRD
894636	Sanford	0.34	Ag 3	<input type="checkbox"/>	Orange	<input checked="" type="checkbox"/>	<input checked="" type="checkbox"/>	Inside Thorp LAMIRD
835933	Davis	1.63	Ag 3	<input type="checkbox"/>	Orange	<input checked="" type="checkbox"/>	<input checked="" type="checkbox"/>	Inside Thorp LAMIRD
825933	Blossom	0.2	Ag 3	<input type="checkbox"/>	Orange	<input checked="" type="checkbox"/>	<input checked="" type="checkbox"/>	Inside Thorp LAMIRD

All zones	.5 mile radius	.75 mile radius	1090' from Interchange LAMIRD
Total Lots	194	100	167
Conforming lots	10	1	8
Average lot size	4.71	3.17	4.17

1090' from Interchange LAMIRD
685' from Thorp LAMIRD

Parcel #	Owner	Lot Size	Zoning	Conforming	Map Zone	.5 mile radius	.75 mile radius	Boundrys
805933	Blossom	0.16	Ag 3	<input type="checkbox"/>	Orange	<input type="checkbox"/>	<input checked="" type="checkbox"/>	Inside Thorp LAMIRD
795933	Morrison	0.45	Ag 3	<input type="checkbox"/>	Orange	<input type="checkbox"/>	<input checked="" type="checkbox"/>	Inside Thorp LAMIRD
785933	Grady	0.56	Ag 3	<input type="checkbox"/>	Orange	<input type="checkbox"/>	<input checked="" type="checkbox"/>	Inside Thorp LAMIRD
755933	Olive	0.16	Ag 3	<input type="checkbox"/>	Orange	<input type="checkbox"/>	<input checked="" type="checkbox"/>	Inside Thorp LAMIRD
186436	Thorp School	0.34	Ag 3	<input type="checkbox"/>	Orange	<input type="checkbox"/>	<input checked="" type="checkbox"/>	Inside Thorp LAMIRD
905436	Thorp School	0.42	Ag 3	<input type="checkbox"/>	Orange	<input type="checkbox"/>	<input checked="" type="checkbox"/>	Inside Thorp LAMIRD
045933	Thorp School	9.19	Ag 3	<input checked="" type="checkbox"/>	Orange	<input type="checkbox"/>	<input checked="" type="checkbox"/>	Inside Thorp LAMIRD
165933	Thorp School	6.39	Ag 3	<input checked="" type="checkbox"/>	Orange	<input type="checkbox"/>	<input checked="" type="checkbox"/>	Inside Thorp LAMIRD
285933	Thorp School	1.15	Ag 3	<input type="checkbox"/>	Orange	<input type="checkbox"/>	<input checked="" type="checkbox"/>	Inside Thorp LAMIRD
510436	Thorp School	4.38	Ag 3	<input checked="" type="checkbox"/>	Orange	<input type="checkbox"/>	<input checked="" type="checkbox"/>	Inside Thorp LAMIRD
855933	Lewis	0.21	Ag 3	<input type="checkbox"/>	Orange	<input type="checkbox"/>	<input checked="" type="checkbox"/>	Inside Thorp LAMIRD
845933	Morgan	0.4	Ag 3	<input type="checkbox"/>	Orange	<input type="checkbox"/>	<input checked="" type="checkbox"/>	Inside Thorp LAMIRD
025933	Shannon	12.31	Ag 20	<input type="checkbox"/>	Turquoise	<input checked="" type="checkbox"/>	<input checked="" type="checkbox"/>	North of Goodwin
035933	Thompson	1.13	Ag 20	<input type="checkbox"/>	Turquoise	<input checked="" type="checkbox"/>	<input checked="" type="checkbox"/>	North of Goodwin
957232	Thompson	3.54	Ag 20	<input type="checkbox"/>	Turquoise	<input checked="" type="checkbox"/>	<input checked="" type="checkbox"/>	North of Goodwin
957234	Thompson	0.5	Ag 20	<input type="checkbox"/>	Turquoise	<input checked="" type="checkbox"/>	<input checked="" type="checkbox"/>	North of Goodwin
957233	Thompson	5	Ag 20	<input type="checkbox"/>	Turquoise	<input checked="" type="checkbox"/>	<input checked="" type="checkbox"/>	North of Goodwin
125933	Boltano	33.5	Ag 20	<input type="checkbox"/>	Turquoise	<input type="checkbox"/>	<input checked="" type="checkbox"/>	North of Goodwin
952036	George	3	Ag 20	<input type="checkbox"/>	Yellow	<input checked="" type="checkbox"/>	<input checked="" type="checkbox"/>	JWT to 190 south of Goodwin
706433	WDOT	10.09	Ag 20	<input type="checkbox"/>	Yellow	<input checked="" type="checkbox"/>	<input checked="" type="checkbox"/>	JWT to 190 south of Goodwin
952037	George	6	Ag 20	<input type="checkbox"/>	Yellow	<input checked="" type="checkbox"/>	<input checked="" type="checkbox"/>	JWT to 190 south of Goodwin
331336	Solano	2.02	Ag 20	<input type="checkbox"/>	Yellow	<input checked="" type="checkbox"/>	<input checked="" type="checkbox"/>	JWT to 190 south of Goodwin
523233	George	14.35	Ag 20	<input type="checkbox"/>	Yellow	<input checked="" type="checkbox"/>	<input checked="" type="checkbox"/>	JWT to 190 south of Goodwin
483233	Cummings	0.6	Ag 20	<input type="checkbox"/>	Yellow	<input checked="" type="checkbox"/>	<input checked="" type="checkbox"/>	JWT to 190 south of Goodwin
383233	Cummings	12	Commercial Ag	<input type="checkbox"/>	Yellow	<input checked="" type="checkbox"/>	<input checked="" type="checkbox"/>	JWT to 190 south of Goodwin
393233	Meyer	9.81	Commercial Ag	<input type="checkbox"/>	Yellow	<input checked="" type="checkbox"/>	<input checked="" type="checkbox"/>	JWT to 190 south of Goodwin
433233	Meyer	17.61	Commercial Ag	<input type="checkbox"/>	Yellow	<input type="checkbox"/>	<input checked="" type="checkbox"/>	JWT to 190 south of Goodwin
373233	Meyer	56.83	Commercial Ag	<input checked="" type="checkbox"/>	Yellow	<input type="checkbox"/>	<input checked="" type="checkbox"/>	JWT to 190 south of Goodwin
363233	Meyer	11.25	Commercial Ag	<input type="checkbox"/>	Yellow	<input type="checkbox"/>	<input checked="" type="checkbox"/>	JWT to 190 south of Goodwin
575933	Meyer	4.77	Commercial Ag	<input type="checkbox"/>	Yellow	<input type="checkbox"/>	<input checked="" type="checkbox"/>	JWT to 190 south of Goodwin
555933	Meyer	23.8	Commercial Ag	<input type="checkbox"/>	Yellow	<input type="checkbox"/>	<input checked="" type="checkbox"/>	JWT to 190 south of Goodwin
856433	Willowbrook	7.19	Ag 20	<input type="checkbox"/>	Blue	<input type="checkbox"/>	<input type="checkbox"/>	South of 190, NE Thorp Cemetery, W of Thorpy Hwy S
20751	Willowbrook	7.27	Ag 20	<input type="checkbox"/>	Blue	<input type="checkbox"/>	<input type="checkbox"/>	South of 190, NE Thorp Cemetery, W of Thorpy Hwy S
20750	Willowbrook	3.48	Ag 20	<input type="checkbox"/>	Blue	<input type="checkbox"/>	<input type="checkbox"/>	South of 190, NE Thorp Cemetery, W of Thorpy Hwy S
20749	Willowbrook	3.13	Ag 20	<input type="checkbox"/>	Blue	<input type="checkbox"/>	<input type="checkbox"/>	South of 190, NE Thorp Cemetery, W of Thorpy Hwy S
20747	Willowbrook	3.13	Ag 20	<input type="checkbox"/>	Blue	<input type="checkbox"/>	<input type="checkbox"/>	South of 190, NE Thorp Cemetery, W of Thorpy Hwy S
20745	Willowbrook	3.1	Ag 20	<input type="checkbox"/>	Blue	<input type="checkbox"/>	<input type="checkbox"/>	South of 190, NE Thorp Cemetery, W of Thorpy Hwy S
20746	Willowbrook	3.1	Ag 20	<input type="checkbox"/>	Blue	<input type="checkbox"/>	<input type="checkbox"/>	South of 190, NE Thorp Cemetery, W of Thorpy Hwy S
776433	Harrel	30.23	Ag 20	<input checked="" type="checkbox"/>	Blue	<input type="checkbox"/>	<input checked="" type="checkbox"/>	South of 190, NE Thorp Cemetery, W of Thorpy Hwy S

All zones	.5 mile radius	.75 mile radius	100	167
Total Lots	194	100	100	167
Conforming lots	10	1	1	8
Average lot size	4.71	3.17	3.17	4.17

1090' from Interchange LAMIRD
685' from Thorp LAMIRD

Parcel #	Owner	Lot Size	Zoning	Conforming	Map Zone	.5 mile radius	.75 mile radius	Boundry
746433	Saini	3.99	Ag 20	<input type="checkbox"/>	Blue	<input type="checkbox"/>	<input checked="" type="checkbox"/>	South of 190, NE Thorp Cemetery, W of Thorp Hwy S
959332	Harrel	0.37	Ag 20	<input type="checkbox"/>	Blue	<input type="checkbox"/>	<input checked="" type="checkbox"/>	South of 190, NE Thorp Cemetery, W of Thorp Hwy S
766433	PSE	5.03	Ag 20	<input type="checkbox"/>	Blue	<input type="checkbox"/>	<input checked="" type="checkbox"/>	South of 190, NE Thorp Cemetery, W of Thorp Hwy S
756433	Harrel	12.71	Ag 20	<input type="checkbox"/>	Blue	<input checked="" type="checkbox"/>	<input type="checkbox"/>	South of 190, NE Thorp Cemetery, W of Thorp Hwy S
20744	Willowbrook	3	Ag 20	<input type="checkbox"/>	Blue	<input type="checkbox"/>	<input type="checkbox"/>	South of 190, NE Thorp Cemetery, W of Thorp Hwy S
20743	Willowbrook	3	Ag 20	<input type="checkbox"/>	Blue	<input type="checkbox"/>	<input type="checkbox"/>	South of 190, NE Thorp Cemetery, W of Thorp Hwy S
20742	Willowbrook	3	Ag 20	<input type="checkbox"/>	Blue	<input type="checkbox"/>	<input type="checkbox"/>	South of 190, NE Thorp Cemetery, W of Thorp Hwy S
20741	Harrel	3.18	Ag 20	<input type="checkbox"/>	Blue	<input type="checkbox"/>	<input type="checkbox"/>	South of 190, NE Thorp Cemetery, W of Thorp Hwy S
846433	Cemetery	3	Ag 20	<input type="checkbox"/>	Blue	<input type="checkbox"/>	<input type="checkbox"/>	South of 190, NE Thorp Cemetery, W of Thorp Hwy S
20740	Harrel	3.01	Ag 20	<input type="checkbox"/>	Blue	<input type="checkbox"/>	<input type="checkbox"/>	South of 190, NE Thorp Cemetery, W of Thorp Hwy S
20739	Harrel	3	Ag 20	<input type="checkbox"/>	Blue	<input type="checkbox"/>	<input checked="" type="checkbox"/>	South of 190, NE Thorp Cemetery, W of Thorp Hwy S
20738	Harrel	3	Ag 20	<input type="checkbox"/>	Blue	<input type="checkbox"/>	<input checked="" type="checkbox"/>	South of 190, NE Thorp Cemetery, W of Thorp Hwy S
20748	Harrel	3	Ag 20	<input type="checkbox"/>	Blue	<input type="checkbox"/>	<input checked="" type="checkbox"/>	South of 190, NE Thorp Cemetery, W of Thorp Hwy S
20733	Harrel	3	Ag 20	<input type="checkbox"/>	Blue	<input type="checkbox"/>	<input checked="" type="checkbox"/>	South of 190, NE Thorp Cemetery, W of Thorp Hwy S
20734	Harrel	3	Ag 20	<input type="checkbox"/>	Blue	<input type="checkbox"/>	<input checked="" type="checkbox"/>	South of 190, NE Thorp Cemetery, W of Thorp Hwy S
20735	Harrel	3	Ag 20	<input type="checkbox"/>	Blue	<input type="checkbox"/>	<input checked="" type="checkbox"/>	South of 190, NE Thorp Cemetery, W of Thorp Hwy S
20736	Harrel	3	Ag 20	<input type="checkbox"/>	Blue	<input type="checkbox"/>	<input checked="" type="checkbox"/>	South of 190, NE Thorp Cemetery, W of Thorp Hwy S
20737	Harrel	3	Ag 20	<input type="checkbox"/>	Blue	<input type="checkbox"/>	<input checked="" type="checkbox"/>	South of 190, NE Thorp Cemetery, W of Thorp Hwy S
20732	Harrel	3	Ag 20	<input type="checkbox"/>	Blue	<input type="checkbox"/>	<input checked="" type="checkbox"/>	South of 190, NE Thorp Cemetery, W of Thorp Hwy S
20731	Harrel	3	Ag 20	<input type="checkbox"/>	Blue	<input type="checkbox"/>	<input checked="" type="checkbox"/>	South of 190, NE Thorp Cemetery, W of Thorp Hwy S
20727	Harrel	3	Ag 20	<input type="checkbox"/>	Blue	<input type="checkbox"/>	<input checked="" type="checkbox"/>	South of 190, NE Thorp Cemetery, W of Thorp Hwy S
20726	Harrel	3	Ag 20	<input type="checkbox"/>	Blue	<input type="checkbox"/>	<input checked="" type="checkbox"/>	South of 190, NE Thorp Cemetery, W of Thorp Hwy S
926436	Harrel	3	Ag 20	<input type="checkbox"/>	Blue	<input type="checkbox"/>	<input checked="" type="checkbox"/>	South of 190, NE Thorp Cemetery, W of Thorp Hwy S
326436	Harrel	3	Ag 20	<input type="checkbox"/>	Blue	<input checked="" type="checkbox"/>	<input type="checkbox"/>	South of 190, NE Thorp Cemetery, W of Thorp Hwy S
646436	Harrel	3	Ag 20	<input type="checkbox"/>	Blue	<input checked="" type="checkbox"/>	<input type="checkbox"/>	South of 190, NE Thorp Cemetery, W of Thorp Hwy S
716433	Harrel	3	Ag 20	<input type="checkbox"/>	Blue	<input checked="" type="checkbox"/>	<input type="checkbox"/>	South of 190, NE Thorp Cemetery, W of Thorp Hwy S
20718	Harrel	3	Ag 20	<input type="checkbox"/>	Blue	<input checked="" type="checkbox"/>	<input type="checkbox"/>	South of 190, NE Thorp Cemetery, W of Thorp Hwy S
20714	Harrel	3	Commercial Ag	<input type="checkbox"/>	Blue	<input type="checkbox"/>	<input checked="" type="checkbox"/>	South of 190, NE Thorp Cemetery, W of Thorp Hwy S
20715	Harrel	3	Commercial Ag	<input type="checkbox"/>	Blue	<input type="checkbox"/>	<input checked="" type="checkbox"/>	South of 190, NE Thorp Cemetery, W of Thorp Hwy S
20716	Harrel	3	Commercial Ag	<input type="checkbox"/>	Blue	<input type="checkbox"/>	<input checked="" type="checkbox"/>	South of 190, NE Thorp Cemetery, W of Thorp Hwy S
20717	Harrel	3	Commercial Ag	<input type="checkbox"/>	Blue	<input checked="" type="checkbox"/>	<input type="checkbox"/>	South of 190, NE Thorp Cemetery, W of Thorp Hwy S
20722	Harrel	3	Commercial Ag	<input type="checkbox"/>	Blue	<input checked="" type="checkbox"/>	<input type="checkbox"/>	South of 190, NE Thorp Cemetery, W of Thorp Hwy S
20721	Harrel	3	Commercial Ag	<input type="checkbox"/>	Blue	<input checked="" type="checkbox"/>	<input type="checkbox"/>	South of 190, NE Thorp Cemetery, W of Thorp Hwy S
20720	Harrel	3	Commercial Ag	<input type="checkbox"/>	Blue	<input checked="" type="checkbox"/>	<input type="checkbox"/>	South of 190, NE Thorp Cemetery, W of Thorp Hwy S
20719	Harrel	3	Commercial Ag	<input type="checkbox"/>	Blue	<input checked="" type="checkbox"/>	<input type="checkbox"/>	South of 190, NE Thorp Cemetery, W of Thorp Hwy S
20723	Harrel	3	Commercial Ag	<input type="checkbox"/>	Blue	<input checked="" type="checkbox"/>	<input type="checkbox"/>	South of 190, NE Thorp Cemetery, W of Thorp Hwy S
20724	Harrel	3	Commercial Ag	<input type="checkbox"/>	Blue	<input checked="" type="checkbox"/>	<input type="checkbox"/>	South of 190, NE Thorp Cemetery, W of Thorp Hwy S
20725	Harrel	3	Commercial Ag	<input type="checkbox"/>	Blue	<input checked="" type="checkbox"/>	<input type="checkbox"/>	South of 190, NE Thorp Cemetery, W of Thorp Hwy S
20729	Harrel	3	Commercial Ag	<input type="checkbox"/>	Blue	<input checked="" type="checkbox"/>	<input type="checkbox"/>	South of 190, NE Thorp Cemetery, W of Thorp Hwy S

All zones	.5 mile radius	.75 mile radius	100	167
Total Lots	194	100	100	167
Conforming lots	10	1	1	8
Average lot size	4.71	3.17	3.17	4.17

1090' from Interchange LAMIRD
685' from Thorp LAMIRD

Parcel #	Owner	Lot Size	Zoning	Conforming	Map Zone	.5 mile radius	.75 mile radius	Boundry
20728	Harrel	3	Commercial Ag	<input type="checkbox"/>	Blue	<input type="checkbox"/>	<input checked="" type="checkbox"/>	South of 190, NE Thorp Cemetery, W of Thorp Hwy S
20730	Harrel	3	Commercial Ag	<input type="checkbox"/>	Blue	<input type="checkbox"/>	<input checked="" type="checkbox"/>	South of 190, NE Thorp Cemetery, W of Thorp Hwy S
18026	Ridlon	6.8	Commercial Ag	<input type="checkbox"/>	Blue	<input checked="" type="checkbox"/>	<input checked="" type="checkbox"/>	South of 190, NE Thorp Cemetery, W of Thorp Hwy S
18025	Higinbotham	6.8	Commercial Ag	<input type="checkbox"/>	Blue	<input type="checkbox"/>	<input checked="" type="checkbox"/>	South of 190, NE Thorp Cemetery, W of Thorp Hwy S
413233	Nordwood	6.8	Commercial Ag	<input type="checkbox"/>	Blue	<input type="checkbox"/>	<input checked="" type="checkbox"/>	South of 190, NE Thorp Cemetery, W of Thorp Hwy S
403233	Guerra	6.8	Commercial Ag	<input type="checkbox"/>	Blue	<input type="checkbox"/>	<input checked="" type="checkbox"/>	South of 190, NE Thorp Cemetery, W of Thorp Hwy S
655933	Taneum Land	4.01	Commercial Ag	<input type="checkbox"/>	Blue	<input type="checkbox"/>	<input type="checkbox"/>	South of 190, NE Thorp Cemetery, W of Thorp Hwy S
15950	Gibson	6.2	Ag 20	<input type="checkbox"/>	Green	<input type="checkbox"/>	<input type="checkbox"/>	E Thorp Hwy N, N of 190, W of river, S of Railroad
15948	Gibson	6.19	Ag 20	<input type="checkbox"/>	Green	<input type="checkbox"/>	<input type="checkbox"/>	E Thorp Hwy N, N of 190, W of river, S of Railroad
15949	Gibson	6.2	Ag 20	<input type="checkbox"/>	Green	<input type="checkbox"/>	<input type="checkbox"/>	E Thorp Hwy N, N of 190, W of river, S of Railroad
396433	Gibson	6.19	Ag 20	<input type="checkbox"/>	Green	<input type="checkbox"/>	<input type="checkbox"/>	E Thorp Hwy N, N of 190, W of river, S of Railroad
17625	Shenill	4.22	Ag 20	<input type="checkbox"/>	Green	<input type="checkbox"/>	<input type="checkbox"/>	E Thorp Hwy N, N of 190, W of river, S of Railroad
456433	Duck	4.6	Ag 20	<input type="checkbox"/>	Green	<input type="checkbox"/>	<input type="checkbox"/>	E Thorp Hwy N, N of 190, W of river, S of Railroad
566433	Thorp Fruit	4.57	Ag 20	<input type="checkbox"/>	Green	<input type="checkbox"/>	<input type="checkbox"/>	E Thorp Hwy N, N of 190, W of river, S of Railroad
376433	Thorp Fruit	2.16	Ag 20	<input type="checkbox"/>	Green	<input type="checkbox"/>	<input type="checkbox"/>	E Thorp Hwy N, N of 190, W of river, S of Railroad
466433	Thorp Fruit	11.13	Ag 20	<input type="checkbox"/>	Green	<input type="checkbox"/>	<input type="checkbox"/>	E Thorp Hwy N, N of 190, W of river, S of Railroad
453186	Shree	2.39	Ag 20	<input type="checkbox"/>	Green	<input type="checkbox"/>	<input type="checkbox"/>	E Thorp Hwy N, N of 190, W of river, S of Railroad
953185	Thorp Fruit	1.46	Ag 20	<input type="checkbox"/>	Green	<input type="checkbox"/>	<input checked="" type="checkbox"/>	E Thorp Hwy N, N of 190, W of river, S of Railroad
958325	Godzilla	1.69	Ag 20	<input type="checkbox"/>	Green	<input type="checkbox"/>	<input checked="" type="checkbox"/>	E Thorp Hwy N, N of 190, W of river, S of Railroad
958324	Godzilla	1.84	Ag 20	<input type="checkbox"/>	Green	<input type="checkbox"/>	<input checked="" type="checkbox"/>	E Thorp Hwy N, N of 190, W of river, S of Railroad
336433	Grainger	37.98	Ag 20	<input checked="" type="checkbox"/>	Green	<input type="checkbox"/>	<input type="checkbox"/>	E Thorp Hwy N, N of 190, W of river, S of Railroad
416433	Gibson	36.02	Ag 20	<input checked="" type="checkbox"/>	Green	<input type="checkbox"/>	<input type="checkbox"/>	E Thorp Hwy N, N of 190, W of river, S of Railroad
426433	Gibson	25.5	Ag 20	<input type="checkbox"/>	Green	<input type="checkbox"/>	<input checked="" type="checkbox"/>	E Thorp Hwy N, N of 190, W of river, S of Railroad
283233	Grainger	17.02	Ag 20	<input type="checkbox"/>	Green	<input type="checkbox"/>	<input type="checkbox"/>	E Thorp Hwy N, N of 190, W of river, S of Railroad
943233	Gibson	21.22	Ag 20	<input checked="" type="checkbox"/>	Green	<input type="checkbox"/>	<input checked="" type="checkbox"/>	E Thorp Hwy N, N of 190, W of river, S of Railroad
623233	Gibson	28.52	Ag 20	<input checked="" type="checkbox"/>	Green	<input type="checkbox"/>	<input checked="" type="checkbox"/>	E Thorp Hwy N, N of 190, W of river, S of Railroad
923233	Gibson	1.76	Ag 20	<input type="checkbox"/>	Green	<input type="checkbox"/>	<input type="checkbox"/>	E Thorp Hwy N, N of 190, W of river, S of Railroad
643233	Fudacz	5.45	Ag 20	<input type="checkbox"/>	Green	<input checked="" type="checkbox"/>	<input checked="" type="checkbox"/>	E Thorp Hwy N, N of 190, W of river, S of Railroad
323233	Bugni	1	Ag 20	<input type="checkbox"/>	Green	<input checked="" type="checkbox"/>	<input checked="" type="checkbox"/>	E Thorp Hwy N, N of 190, W of river, S of Railroad
593233	Rivera	4.95	Ag 20	<input type="checkbox"/>	Green	<input type="checkbox"/>	<input checked="" type="checkbox"/>	E Thorp Hwy N, N of 190, W of river, S of Railroad
633233	Gibson	10.16	Ag 20	<input type="checkbox"/>	Green	<input type="checkbox"/>	<input checked="" type="checkbox"/>	E Thorp Hwy N, N of 190, W of river, S of Railroad
073233	Kitittas Water	2.05	Ag 20	<input type="checkbox"/>	Green	<input checked="" type="checkbox"/>	<input checked="" type="checkbox"/>	E Thorp Hwy N, N of 190, W of river, S of Railroad
133233	Coates	2.35	Ag 20	<input type="checkbox"/>	Green	<input checked="" type="checkbox"/>	<input checked="" type="checkbox"/>	E Thorp Hwy N, N of 190, W of river, S of Railroad
093233	Fischer	7.37	Ag 20	<input type="checkbox"/>	Green	<input checked="" type="checkbox"/>	<input checked="" type="checkbox"/>	E Thorp Hwy N, N of 190, W of river, S of Railroad
273233	Gibson	0.41	Ag 20	<input type="checkbox"/>	Green	<input checked="" type="checkbox"/>	<input checked="" type="checkbox"/>	E Thorp Hwy N, N of 190, W of river, S of Railroad
083233	Gordon	0.22	Ag 20	<input type="checkbox"/>	Green	<input checked="" type="checkbox"/>	<input checked="" type="checkbox"/>	E Thorp Hwy N, N of 190, W of river, S of Railroad
063233	PSE	6	Ag 20	<input type="checkbox"/>	Green	<input checked="" type="checkbox"/>	<input checked="" type="checkbox"/>	E Thorp Hwy N, N of 190, W of river, S of Railroad
053233	Gibson	0.25	Ag 20	<input type="checkbox"/>	Green	<input checked="" type="checkbox"/>	<input checked="" type="checkbox"/>	E Thorp Hwy N, N of 190, W of river, S of Railroad
233233	Davison	0.5	Ag 20	<input type="checkbox"/>	Green	<input checked="" type="checkbox"/>	<input checked="" type="checkbox"/>	E Thorp Hwy N, N of 190, W of river, S of Railroad